

# BARIATRIC

## EVACMAT <sup>CE</sup>



(Part of the “**SKI**” range of products)

The Bariatric EvacMat is designed to assist emergency services personnel/ designated moving and handling staff to evacuate bariatric patients or people from locations such as a hospital ward or other public or private buildings in the event of an emergency.

### Features:

- Service user is securely cocooned within the EvacMat.
- Tough Polyethylene base board enables the EvacMat to be moved over any surface – indoor or outdoor.
- Length adjustable to accommodate users of varying heights.
- Five colour coded cross straps with hardwearing plastic buckles.
- Four side ladder handles.
- Headend ladder handle.
- Ten positioning handles
- Four anchor points.
- Self-contained and wall mountable.
- Easy clean after use.



### Specifications

Packed: 64cm x 37cm x 37cm approx

Unrolled: 230cm x 244cm

Material: Flame retardant anti-bacterial PVC

Polyethylene base board

Weight: 9kg

Working load limit: 350kg

**Product Code:** BAR001



[www.spectrumhealthcare.co.uk](http://www.spectrumhealthcare.co.uk)

Email: [sales@spectrumhealthcare.co.uk](mailto:sales@spectrumhealthcare.co.uk)

Telephone: +44 (0)1793 762928

1 Kingsthorpe Business Centre, 63 Studland Road, Kingsthorpe, Northampton, NN2 6NE, UK.

Spectrum Healthcare (UK) Ltd - Registered in England No. 06197553



# BARIATRIC EVACMAT CE

WLL 350kg

CA12467 (MHRA)

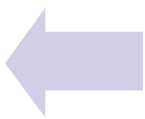
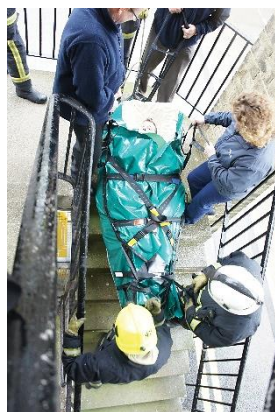
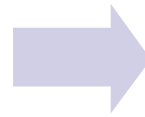
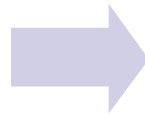
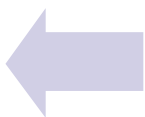
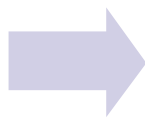

**Onsite demonstrations and training packages available**

**Contact us for more information**